Shebika Rani,
Lecturer, Department of CSE
Uttara University,

Special Thanks

We would like to express our sincere gratitude to Shebika Mam,for her valuable guidance, continuous support, and encouragement throughout this project.
Her insights and mentorship greatly contributed to the successful completion of our work.
We are truly thankful for her dedication and inspiration.

Wellcome to Foodframe Store

Brief Website Overview

Presented by:

Mishon Das Arnab

Our Team Member

- ✓ Mishon Das Arnab
- ✓ Id:2233081154

- ✓ Mahmudul Hasan Shoumik
- ✓ Id:2233081126

Our Team Member

- ✓ Sakibul Hasan
- ✓ Id:2233081153

- ✓ MD Fahriaz jisan
- ✓ Id:2233081136

Our Team Member

- ✓ Faujul Azim
- ✓ Id:

- ✓ Farjana Akter
- ✓ Id:2233081027

- ✓ Lima Akter
- ✓ Id:2233081369

Landing Page Code Explain

Presented By Mishon Das Arnab
Id:2233081154

HTML Code Description (Structure & Content)

Document Setup

•Uses <!DOCTYPE html> to declare HTML5.
•Sets language to English (lang="en").
•Includes responsive meta tags for mobile compatibility.
•Imports Google Fonts (**Lobster Two** and **Inter**) for branding and readability.
•Links an external CSS file (page.css) for styling.

Header & Navigation Bar

•The <header> contains the **navigation system**.
•Includes:

- •**Brand logo and name** (“Food Frame”).
- •**Navigation menu**: Home, About, Menu, Testimonial, Gallery.
- •**Login button**.
- •**Cart button** with SVG icon and live item counter.

HTML Code Description (Structure & Content)

Header & Navigation Bar

<header>

•Acts as the main navigation area.

•Remains fixed at the top using sticky positioning.

Branding Area

•Displays the Food Frame logo and brand name.

•Reinforces brand identity.

Navigation Menu

<nav class="menu">

•Contains links to different sections of the website:

- •Home
- •About
- •Menu
- •Testimonial
- •Gallery

•Includes Login and Cart buttons.

Mobile Menu Button

<button class="menu-toggle">

•Appears on smaller screens.

•Allows users to open and close the menu.

HTML Code Description (Structure & Content)

Hero Section

<main class="hero">

•The first visible section on the page.

•Introduces the brand message and purpose.

Hero Content

•Brand tagline and headline

•Short description of Food Frame

•Call-to-action buttons

•Social media icons

•Chef image for visual impact

HTML Summary

2. CSS Code Description (Design & Styling)

Theme Variables

:root { --bg: #121212; }

•Defines reusable color and design variables.

•Ensures consistency across the website.

Global Styling

body { background: var(--bg); }

•Applies dark theme.

•Sets global font and text color.

Header Styling

header { position: sticky; }

•Keeps navigation visible while scrolling.

•Improves usability.

Navigation Styling

.menu a { text-decoration: none; }

•Removes underline from links.

•Adds hover effects for interaction.

2. CSS Code Description (Design & Styling)

Hero Layout

.hero-grid { display: grid; }

- Uses CSS Grid for two-column layout.
- Text on one side, image on the other.

Buttons & Interactions

- Rounded buttons with hover effects.
- Primary and ghost button styles guide user actions.

Responsive Design

@media (max-width: 980px)

- Converts navigation into a hamburger menu.
- Stacks hero content vertically.
- Moves cart button for mobile usability.

2. CSS Code Description (Design & Styling)

Conclusion

- **HTML** defines the website's **structure, content, and accessibility**.
- **CSS** controls the **appearance, responsiveness, and user interaction**.
- Together, they create a **modern, responsive, and visually consistent food website interface** suitable for real-world use.

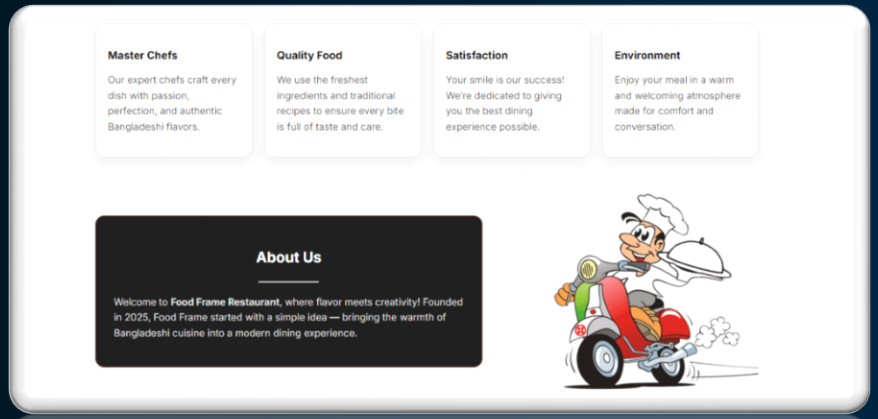

This Page Code Explain

Presented Faujul Azim
Id:

1. HTML Description

Section Wrapper

<section class="light-section">

•Defines a separate section with a light background.

•Visually separates this area from other dark sections.

•Improves readability and layout structure.

Main Container

•Centers the content.

•Limits the width for better alignment and readability.

Features Row

•Holds all feature boxes.

•Uses a grid layout to display multiple service highlights.

Feature Box Structure

Each feature box contains:

•A heading (<h3>) for the feature title

•A paragraph (<p>) describing the service

Features Highlighted:

•Master Chefs

•Quality Food

•Satisfaction

•Environment

These features build **trust and credibility** for the restaurant.

About Row

•Divides the section into two parts:

- •Text content
- •Image content

About Text

•Displays the “About Us” heading.

•Includes a divider line for visual emphasis.

•Explains the origin and vision of Food Frame Restaurant.

About Image

 <img src="rr.png">

•Shows a delivery-related image.

•Represents service, accessibility, and professionalism.

2. CSS Description

Section Styling

.light-section { background: #f5f5f5; padding: 60px 0; }

•Light background creates contrast.
•Padding adds space for a clean look.

Features Grid Layout

.features-row { display: grid; grid-template-columns: repeat(4, 1fr); }

•Displays four feature boxes in a row.
•Maintains equal spacing using grid gaps.

Feature Box Design

.f-box { background: #fff; border-radius: 16px; }

•White card-style design.
•Rounded corners and shadow create depth.
•Improves visual appeal.

About Section Layout

.about-row { display: grid; grid-template-columns: 1.2fr 0.8fr; }

•Creates a two-column layout.
•Gives more space to text than image.

2. CSS Description

Typography & Divider

```
.divider { width: 100px; height: 2px; }
```

- Adds visual separation under the heading.
- Improves section hierarchy.

Responsive Design

```
@media(max-width: 900px) { .features-row { grid-template-columns: repeat(2, 1fr); } }
@media(max-width: 600px) { .features-row { grid-template-columns: 1fr; } }
```

- Adjusts layout for tablets and mobile screens.
- Ensures good user experience on all devices.

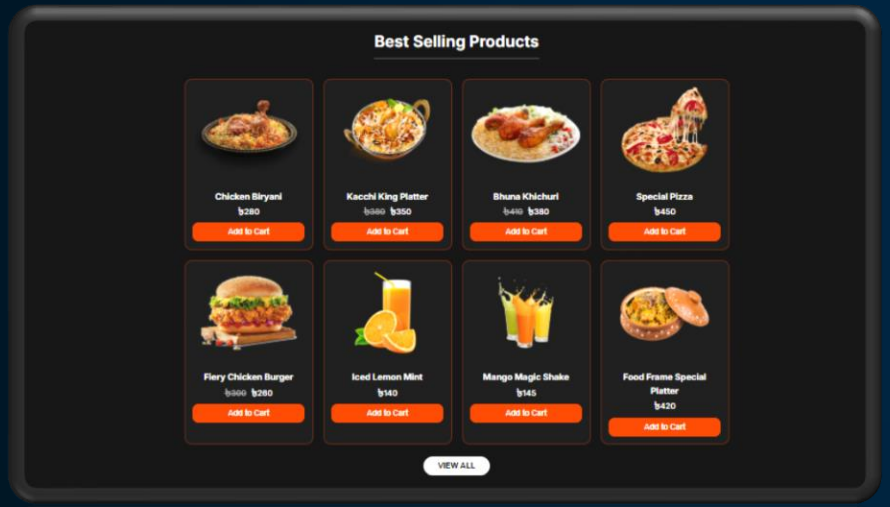

This Page Code Explain

Presented By Mahmudul Hasan soumik
Id:

1. HTML Description

Section Wrapper

<section class="mahmud-products-section" id="best-selling-products">

•Defines a separate section for best-selling items.
•The id allows navigation from the menu.
•Improves page organization and accessibility.

Main Container

•Centers the content on the page.
•Limits the maximum width for better readability.

Section Header

 <h2>Best Selling Products</h2>

•Displays the section title.
•Clearly informs users what this section is about.

Product Grid

•Holds all product cards.
•Organizes products into a responsive grid layout.

Product Card Structure

<article class="mahmud-card">

Each product card represents **one food item** and contains:
•Product image for visual attraction
•Product name for identification
•Price information
    •Includes old price for discounted items
•“Add to Cart” button to support ordering functionality

Action Button

 <button class="mahmud-btn">VIEW ALL</button>

•Allows users to explore more products.
•Acts as a call-to-action button.

2. CSS Description

Section Styling

.mahmud-products-section { background: #111; color: #fff; }

•Uses a dark background to match the website theme.

•Creates strong contrast with product images and buttons.

Grid Layout

.mahmud-grid { display: grid; grid-template-columns: repeat(auto-fit, minmax(230px, 1fr)); }

•Automatically adjusts the number of columns based on screen size.

•Makes the layout fully responsive.

Product Card Styling

.mahmud-card { background: #1a1a1a; border-radius: 15px; }

•Cards have rounded corners and borders.

•Creates a clean and modern card design.

Hover Effects

.mahmud-card:hover { transform: translateY(-5px); }

•Adds lift animation on hover.

•Improves user interaction and engagement.

Image Styling

.mahmud-card img { width: 100%; height: 180px; object-fit: contain; }

•Keeps images consistent in size.

•Prevents distortion.

Price Styling

.mahmud-old { text-decoration: line-through; }

•Clearly shows discounted prices.

•Helps users identify offers quickly.

Button Styling

.mahmud-cart-btn { background: #ff4500; font-weight: 700; }

•Bright color draws attention.

•Hover and click effects improve user experience.

This Page HTML Code Explain

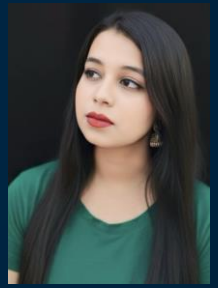

Presented By Lima Akter
Id:2233081369

1. HTML Description

Section Wrapper
<section class="about-section">
•Defines a separate section for the restaurant’s story.
•Helps with page organization and SEO.

Container

•Centers the content.
•Controls the width of the section.
•Helps create a responsive layout.

Image Block
 <img src="..." alt="Chef Image">
•Displays a chef image.
•The image represents professionalism, quality, and passion for food.
•alt attribute improves accessibility.

Text Content Block

•Holds all text related to the brand story.

Title and Subtitle
<h2 class="about-title">Our Story</h2> <h3 class=
subtitle">The Taste Behind Food Frame</h3>
•Introduces the section clearly.
•Creates a strong heading hierarchy.

Paragraphs
...
•Describe the origin of Food Frame in Dhaka, 2025.
•Explain the brand idea: “Every meal deserves a perfect frame.”
•Highlight Bangladeshi tradition, modern taste, and emotional connection.
•Emphasize food as an experience, not just eating.

This Page CSS Code Explain

Presented By Farzana
Id:2233081027

2. CSS Description

Section Styling

.about-section { padding: 60px 20px; }

•Adds spacing around the section.

•Keeps the content comfortable to read.

Container Layout

.about-container { max-width: 1100px; margin: auto; display: grid; grid-template-columns: repeat(auto-fit, minmax(320px, 1fr)); gap: 30px; }

•Uses CSS Grid for layout.

•Automatically adjusts columns based on screen size.

•Ensures responsiveness on mobile and desktop.

Image Styling

.about-img img { width: 100%; border-radius: 15px; }

•Makes the image responsive.

•Rounded corners give a modern and clean look.

Text Box Styling

.about-text { background: #1a1a1a; padding: 30px; border-radius: 15px; border: 1px solid rgba(255, 68, 0, 0.3); }

•Dark background matches the website theme.

•Border highlight adds focus.

•Padding improves readability.

Typography Styling

.about-title { color: #ff4500; font-size: 1.8rem; } .about-subtitle { font-size: 1.2rem; } .about-text p { line-height: 1.6; color: #ddd; }

•Accent color highlights the main title.

•Proper font sizes create hierarchy.

•Light text color ensures contrast on dark background.

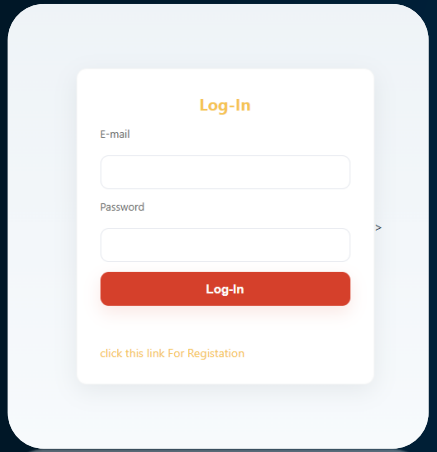

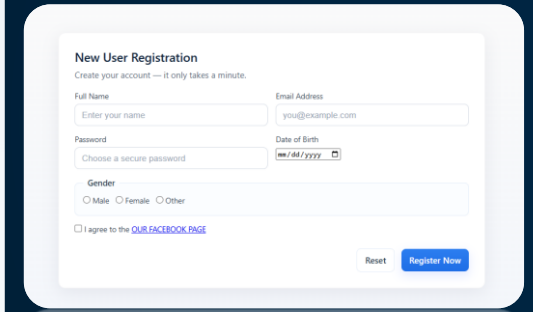

Log-in & Reg. Page Code Explain

Presented By MD Fahriaz jisan
ID:2233081136

Login Page – Code Explanation

HTML Explanation

The document starts with <!DOCTYPE html> to declare an HTML5 page.

- The <head> section includes:
  - Character encoding (UTF-8)
  - Responsive viewport for mobile devices
  - Page title **“Log-in”**
  - External CSS file (project1.css)
- The <body> contains a centered **login container**.
- Inside the container:
  - A heading **“Log-In”** introduces the page.
  - A <form> includes:
    - Email input field
    - Password input field
    - Submit button labeled **Log-In**
  - A registration link directs users to the sign-up page.
- HTML focuses on **form structure, accessibility, and user input**.

CSS Explanation

Login Container

.login-container { width: 360px; background: #ffffff; border-radius: 1

- Creates the main login card.
- Adds rounded corners and shadow.
- Keeps the form visually separated from the background.

Login Title

.login-title { text-align: center; color: #f5c453; }

- Centers the title.
- Uses brand color to highlight the heading.

Form Layout

.login-form { display: flex; flex-direction: column; gap: 12px; }

- Stacks form elements vertically.
- Adds spacing between inputs and buttons.

Login Page – Code Explanation

CSS Explanation

Form Labels

.form-label { font-size: 13px; color: #666; }

•Makes labels readable but subtle.

•Keeps focus on input fields.

Input Fields

.form-input { padding: 12px; border-radius: 10px; }

•Creates clean, modern input boxes.

•Rounded edges improve appearance.

•Focus effect highlights active input fields.

Login Button

.login-button { background: #d5402b; color: #fff; }

•Uses strong color for visibility.

•Hover and click effects improve user interaction.

•Button fills full container width.

Registration Link

.login-container a { color: #f5c453; text-decoration: none; }

•Styled as a clean text link.

•Underline appears on hover for clarity.

Responsive Design

@media (max-width: 420px) { .login-container { padding: 20px; }

•Adjusts padding and text size on small screens.

•Ensures usability on mobile devices.

Reg Page – Code Explanation

HTML Explanation

Main Container

•Centers the registration form on the page.

•Acts as the outer layout wrapper.

Registration Card

•Displays the form inside a card-style layout.

•Improves focus and readability.

Headings

<h2>New User Registration</h2> ...

•Clearly communicates the purpose of the page.

•Subtitle provides user-friendly guidance.

Registration Form

<form class="reg-form">

•Uses a POST method for secure data submission.

•novalidate allows custom validation styling later.

Input Fields

The form collects:

•**Full Name** (text input)

•**Email Address** (email input with validation)

•**Password** (secure input)

•**Date of Birth** (date selector)

Each input:

•Has a label for accessibility

•Uses placeholders for guidance

Gender Selection

<fieldset>

•Groups radio buttons logically.

•Includes Male, Female, and Other options.

•Improves form clarity and accessibility.

Action Buttons

<button type="reset">Reset</button> <button type="submit">Register Now</button>

•Reset clears the form.

•Submit sends user data for registration.

Reg Page – Code Explanation

CSS Explanation

Page Layout

.reg-container { display: flex; justify-content: center; align-items: center; }

•Uses Flexbox to center the form.

•Applies a soft gradient background.

Card Styling

.reg-card { background: white; border-radius: 12px; }

•Card design improves focus.

•Shadow adds depth and professionalism.

Form Grid Layout

.reg-form { display: grid; grid-template-columns: 1fr 1fr; }

•Two-column layout on large screens.

•Automatically switches to single column on mobile.

Input Styling

•Inputs have padding, rounded corners, and smooth focus effects.

•Focus highlights improve usability and accessibility.

Buttons

•**Primary button** uses a blue gradient to attract attention.

•**Secondary button** uses a minimal outline style.

•Hover and click animations enhance interaction.

Radio & Checkbox Styling

•Styled with modern accent colors.

•Inline layout keeps form clean and readable.

Responsive Design

@media (max-width: 680px)

•Adjusts padding and layout for mobile devices.

•Buttons expand to full width on small screens.

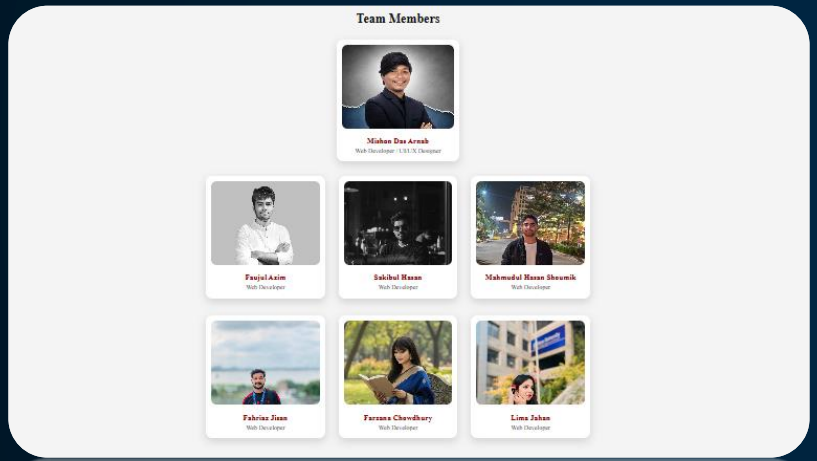

Team Member Page Code Explain

Presented By Sakibul Hasan
ID:2233081153

HTML– Code Explanation

Section Wrapper
<section class="sakib-team-section">
•Defines a separate section for team information.
•Helps organize the page and improve readability.

Section Header
Team Members
•Displays the main title of the section.
•Clearly introduces the purpose of the content.

Container

•Centers the content.
•Limits the width for better alignment on large screens.

Team Member Cards

Each team member is represented by a **card** that includes:
•Profile image
•Member name (clickable link to individual profile page)
•Role in the project

Special Top Center Card

•Highlights the **lead member** at the top.
•Visually separates leadership from the rest of the team.

Grid Layout

•Displays team members in rows of three cards.
•Makes the layout organized and easy to scan.

Dynamic Details Section

•Hidden by default.
•Displays extra information when a team member card is clicked.

CSS– Code Explanation

Section Styling

.sakib-team-section { background: #f4f4f4; }

•Uses a light background to separate this section from others.

•Applies consistent spacing and typography.

Card Design

.sakib-card { background: #fff; border-radius: 18px; }

•Card-style layout for each member.

•Rounded corners and shadows give a modern look.

Hover Effect

.sakib-card:hover { transform: translateY(-8px); }

•Adds animation on hover.

•Improves user engagement and interactivity.

Image Styling

.sakib-card img { object-fit: cover; }

•Ensures images fit properly without distortion.

•Keeps visual consistency across all cards.

Responsive Design

@media (max-width: 768px)

•Converts the grid into a single-column layout on small screens.

•Centers cards for better mobile experience.

JavaScript Explanation (Interactivity)

This JavaScript adds dynamic behavior to the section.

Team Data Object

const teamData = { ... };

•Stores team member names and descriptions.

•Makes the content easy to manage and update.

Click Function

function showTeamMember(id)

•Runs when a card is clicked.

•Displays detailed information about the selected member.

•Scrolls smoothly to the details section.

Dynamic Content Update

d.innerHTML = ...

•Inserts the selected member’s name and description dynamically.

•Shows hidden details without reloading the page.

Food Frame Cart System

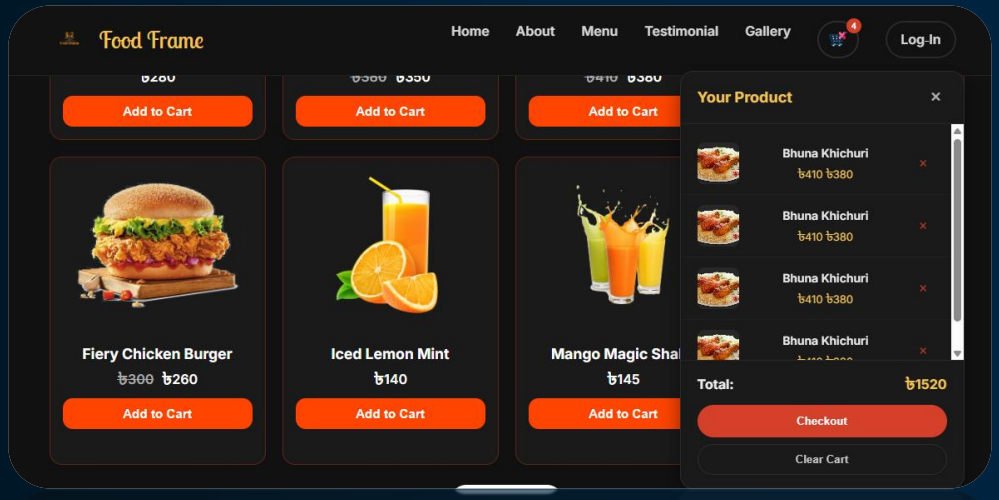

Overview

This JavaScript code implements a **fully functional shopping cart system** for the Food Frame website.

It handles **adding items, removing items, saving cart data, displaying the cart UI, and persisting data using localStorage**.

The entire code is wrapped in an **Immediately Invoked Function Expression (IIFE)** to avoid polluting the global scope.

Js-Code Explain

1. Initialization & Data Storage

```
(function () {
  var CART_KEY = 'foodframe_cart_v1';
  var cart = loadCart();
```

•Uses an IIFE for encapsulation.
•CART_KEY is the key used to store cart data in localStorage.
•Cart data is loaded immediately when the page starts.

2. Load & Save Cart (localStorage)

Load Cart

```
function loadCart() {
  var stored = localStorage.getItem(CART_KEY);
}
```

•Retrieves saved cart data from the browser.
•Converts JSON data back into JavaScript objects.
•Prevents data loss on page refresh.

Save Cart

```
function saveCart() {
  localStorage.setItem(CART_KEY, JSON.stringify(cart));
}
```

•Saves cart items permanently in the browser.
•Ensures cart persistence across sessions.

Js-Code Explain

3. Price Handling

```
function extractPriceValue(text)
```

•Extracts numeric values from price text (e.g. "৳350").
•Converts price strings into numbers for calculation.

4. Toast Notification System

```
function showToast(message)
```

- Displays small notification messages.
- Used for feedback such as:
  - “Item added to cart”
  - “Item removed”
  - “Cart cleared”
- Improves user experience with instant visual feedback.

5. Cart Count & Total Price

Update Cart Count

```
function updateCartCount()
```

1. Updates the cart badge in the navigation bar.
2. Shows how many items are currently in the cart.

Calculate Total

```
function calculateTotal()
```

•Calculates the total cost of all cart items.
•Uses array reduce() for clean calculation logic.

Js-Code Explain

6. Cart Dropdown Rendering

```
function renderCartDropdown()
```

- Dynamically generates cart item HTML.
- Displays:
- Product image
- Title
- Price
- Remove button
- Shows total price and checkout area.
- Handles empty cart state.

7. Cart Item Management

Add Item

```
function addItem(card)
```

- Reads product data from the product card.
- Adds item details to the cart array.
- Saves updated cart and updates UI.

Remove Item

```
function removeItem(index)
```

- Removes a single item by index.
- Updates storage, UI, and shows confirmation toast.

Clear Cart

```
function clearCart()
```

- Removes all items from the cart.
- Resets storage and UI.

8. Cart Dropdown Controls

Toggle Dropdown

```
function toggleCartDropdown()
```

- Opens and closes the cart dropdown.
- Re-renders cart when opened.

Js-Code Explain

Close on Outside Click

```
document.addEventListener('click', ...)
```

•Automatically closes cart when clicking outside.
•Improves usability.

9. Event Binding

```
function bindButtons()
```

•Connects JavaScript logic with UI buttons:
•Add to Cart buttons
•Cart toggle button
•Close cart button
•Clear cart button
•Ensures all interactions work after page load

Final Presentation Conclusion

•This JavaScript code manages **cart logic, UI updates, and data persistence**.
•Uses modern JavaScript concepts:

- LocalStorage
- Event handling
- DOM manipulation
- Modular design

•Creates a **smooth, responsive, and persistent shopping cart experience** for users.

Gallery Section

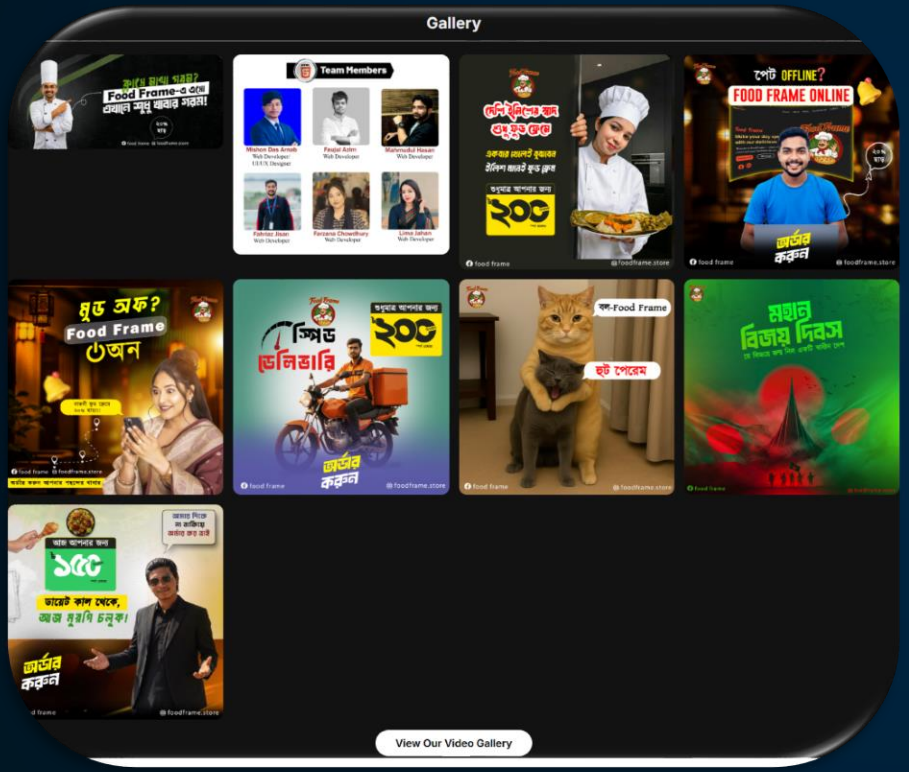

- This section creates the **Gallery area** of the website.
- Each image in the gallery represents a **marketing poster** designed for Food Frame.
- All these posters are **published on our official Facebook page** for online promotion.
- The gallery allows users to visually explore our marketing campaigns.
- The **"View Our Video Gallery"** button redirects users to a page with promotional videos.

Video Gallery

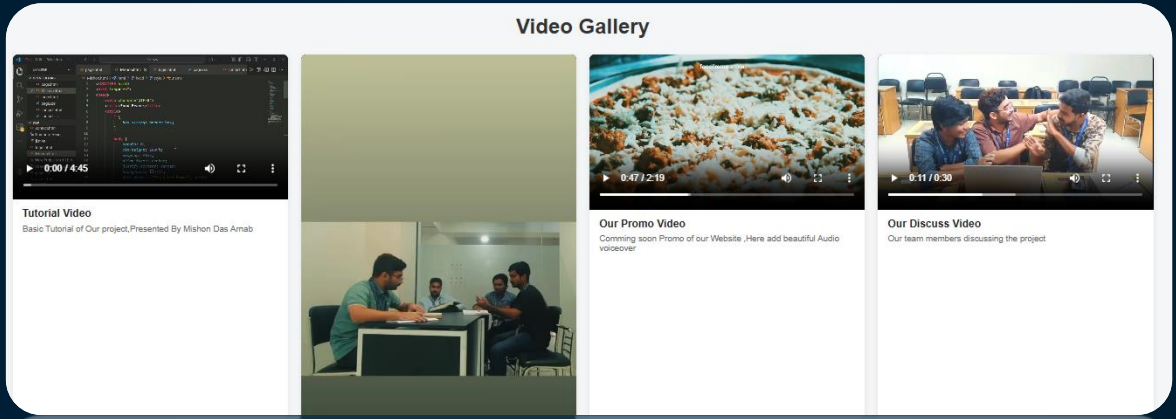

Page Purpose

This page displays a **Video Gallery** that showcases different videos related to our **Food Frame project**, including tutorials, discussions, and promotional content. These videos help explain the project and present our teamwork.

Video Gallery Section

HTML Explanation

•The page uses standard **HTML5 structure** with proper meta tags for responsiveness.
•The <h1> heading clearly introduces the page as **Video Gallery**.
•The .video-gallery container holds all videos in a grid layout.
•Each video is wrapped inside a .video-card, which includes:

- •A <video> element with playback controls
- •A title describing the video
- •A short description explaining its purpose

Video Content Explained

•**Tutorial Video**
A basic tutorial of our project, presented by **Mishon Das Arnab**.
•**Discussion Video**
A video where we discuss the features and structure of our project.
•**Promo Video (Coming Soon)**
A promotional video of our website, which will include a **beautiful audio voiceover**.
•**Team Discussion Video**
A video showing our team members discussing the project and collaboration.

CSS Explanation

•Uses **CSS Grid** to create a responsive video layout.
•Each video card has:

- Rounded corners
- Shadow effects
- Hover animation for better user interaction

•Media queries ensure proper display on mobile devices.

Contact Us Page-Code Explain

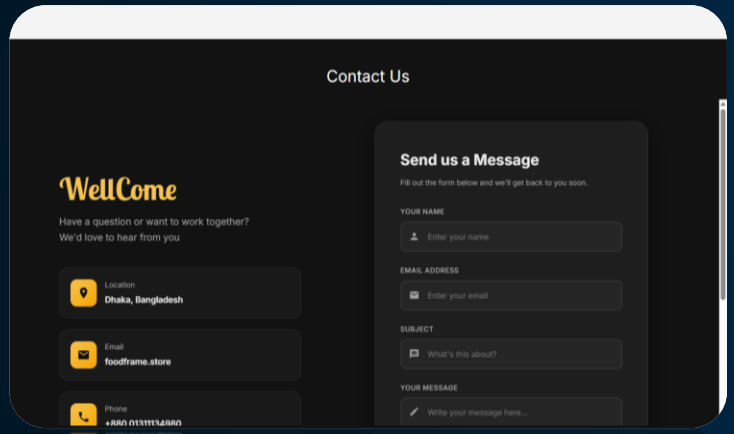

Purpose of This Page

This page allows users to **contact Food Frame Restaurant** easily.
It shows our **location, email, phone number, social links**, and provides a **contact form** so visitors can send messages directly.

Contact Us Page

HTML Code-Explain

Main Layout

•Acts as the main wrapper for the page.

•Ensures full-screen layout and background control.

Two-Column Layout

<main class="contact-main">

•Divides the page into **two sections**:

1. Contact information (left)
2. Contact form (right)

Contact Information Section

Includes:

•Page title **“Welcome”**

•Subtitle encouraging users to contact us

•**Info cards** showing:

- •Location (Dhaka, Bangladesh)
- •Email
- •Phone number

•**Social media icons** (Facebook, Instagram)

Each info card uses icons to improve visual clarity.

Contact Form Section

•Contains a styled form card.

•The form is connected to **Formspree**, allowing messages to be sent without backend code.

The form collects:

•Name

•Email

•Subject

•Message

Includes icons inside input fields for better UX.

Submit Button

•A bold **Send Message** button with icon animation.

•Provides clear call-to-action.

Footer

<footer class="contact-footer">

•Displays copyright information.

•Keeps branding consistent

Contact Us Page

CSS Code-Explain

Grid Layout

.contact-main { display: grid; grid-template-columns: 1fr 1.2fr; }

•Creates a balanced two-column layout.
•Automatically adjusts on smaller screens.

Info Cards Styling

•Rounded corners
•Hover animation
•Gradient icon backgrounds
•Clean and professional appearance

Form Card Styling

•Card-style layout with shadow
•Rounded corners
•Clear typography
•Focus effects on inputs improve usability

Button & Interaction Effects

•Gradient background
•Hover shine animation
•Smooth movement and shadow on hover

Responsive Design

•Media queries adjust layout for tablets and mobile devices.
•On small screens:
    •Layout becomes single-column
    •Text and buttons resize properly

Animations

@keyframes fadeInUp

•Adds smooth entrance animations.
•Improves visual flow when page loads.

Individual Team Member Page

TEAM MEMBER

Mishon Das Arnab

Hi, I am Mishon Das Arnab, a professional Graphic Designer, Video Editor, and UI/UX Designer. I specialize in creating visually compelling designs, engaging video content, and intuitive user experiences that align with both user needs and business objectives. In addition to design, I possess strong technical and creative versatility. My skill set includes voice-over work and programming, allowing me to contribute across multiple stages of digital product development. I am proficient in the following programming languages: C,C++,C#,Java,JavaScript,Python With a multidisciplinary background combining design, development, and media production, I aim to deliver high-quality, end-to-end digital solutions.

TEAM MEMBER

Faujul Azim

Hi, I am Faujul Azim, a passionate Web Developer dedicated to building clean, efficient, and user-friendly web applications. I specialize in front-end development with a strong focus on creating responsive and interactive user interfaces. My approach to development emphasizes clean code architecture and optimal performance. With experience in modern web technologies, I continuously strive to improve my skills and stay updated with the latest industry trends. I believe in writing maintainable code that not only works well but is also easy to understand and scale. As a team member of Food Frame, I contribute to developing seamless digital experiences for our users.

TEAM MEMBER

Sakibul Hasan

Hi, I am Sakibul Hasan, a dedicated Web Developer and valuable project contributor at Food Frame. I am passionate about creating web solutions that are both functional and aesthetically pleasing. My focus lies in building robust web applications that provide excellent user experiences. As a team player, I actively collaborate with my colleagues to deliver high-quality projects on time. I believe in continuous learning and always seek opportunities to expand my technical knowledge. I enjoy tackling challenging problems and finding creative solutions that benefit both the team and our users.

TEAM MEMBER

Mahmudul Hasan Shoumik

Hi, I am Mahmudul Hasan Shoumik, a Frontend-focused Web Developer and dedicated team contributor at Food Frame. I specialize in creating visually appealing and responsive user interfaces that provide seamless experiences across all devices. My passion lies in transforming design concepts into functional, interactive web pages. With a strong eye for detail and a commitment to quality, I ensure that every element I build meets the highest standards. I enjoy working collaboratively with my team to bring creative ideas to life. I am constantly exploring new frontend technologies and best practices to enhance my development skills.

Purpose of This Page

This page displays a professional profile card for a team member of Food Frame.It highlights the member's photo, name, role, and detailed skills in a visually attractive and modern card layout.

Individual Team Member Page

TEAM MEMBER

Fahriaz Jisan

Hi, I am Fahriaz Jisan, a Web Developer with a keen interest in UI design and performance optimization. I focus on building web applications that are not only visually appealing but also fast and efficient. My approach combines aesthetic design principles with technical performance best practices. I believe that a great user interface should be intuitive, responsive, and performant. I work diligently to ensure that every project I contribute to meets these standards. As part of the Food Frame team, I am committed to delivering exceptional digital experiences that delight our users.

TEAM MEMBER

Farzana Chowdhury

Hi, I am Farzana Chowdhury, a Web Developer and creative problem solver at Food Frame. I am passionate about developing innovative web solutions that address real-world challenges. My approach to development combines technical expertise with creative thinking to deliver unique and effective results. I enjoy analyzing complex problems and breaking them down into manageable solutions. My attention to detail ensures that every aspect of the project is carefully considered and implemented. As a collaborative team member, I value open communication and constructive feedback to continuously improve our work.

TEAM MEMBER

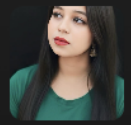

Lima Jahan

Hi, I am Lima Jahan, a Web Developer with a clean design sense and attention to detail. I specialize in creating well-structured and visually harmonious web pages that provide excellent user experiences. My approach emphasizes simplicity, clarity, and elegance in design. I believe that good design is not just about how things look, but also how they work. I strive to create interfaces that are both beautiful and functional. As a member of the Food Frame team, I contribute to building digital experiences that reflect our commitment to quality and user satisfaction.

Team Member Page

HTML Code-Explain

Main Container

•This is the main **profile card**.

•Holds all content including text and image.

•Styled to look like a professional information card.

Side Text

TEAM MEMBER

•Displays vertical text on the left side.

•Helps visually identify the card as a **team profile**.

•Adds a creative and modern design element.

Content Area

•Contains all main profile information:

- •Profile image
- •Name
- •Description

Profile Image

•Displays the team member's photo.

•Image is cropped and resized neatly using object-fit.

Name & Description

Mishon Das Arnab

...

•Shows the team member's name clearly.

•Description explains:

- •Professional roles
- •Skills in design, video editing, UI/UX
- •Programming languages
- •Multidisciplinary expertise

Team Member Page

CSS Code-Explain

Page Centering

body { display: flex; align-items: center; justify-content: center; }

•Centers the profile card both vertically and horizontally.

•Creates a clean, focused presentation.

Card Styling

.card { background: linear-gradient(...); border: 3px solid #92ff1e; }

•Dark gradient background gives a premium look.

•Bright green border highlights the card.

•Fixed width and height ensure consistent layout.

Vertical Side Text

.side-text { writing-mode: vertical-rl; transform: rotate(180deg); }

•Creates vertical rotated text.

•Adds a unique and creative visual identity.

Avatar Styling

.avatar { border-radius: 14px; }

•Rounded image corners for modern UI.

•Keeps the image contained and professional.

Typography

•**Times New Roman** font adds a formal tone.

•Color contrast improves readability.

•Line spacing ensures comfortable reading.

Thank You Everyone